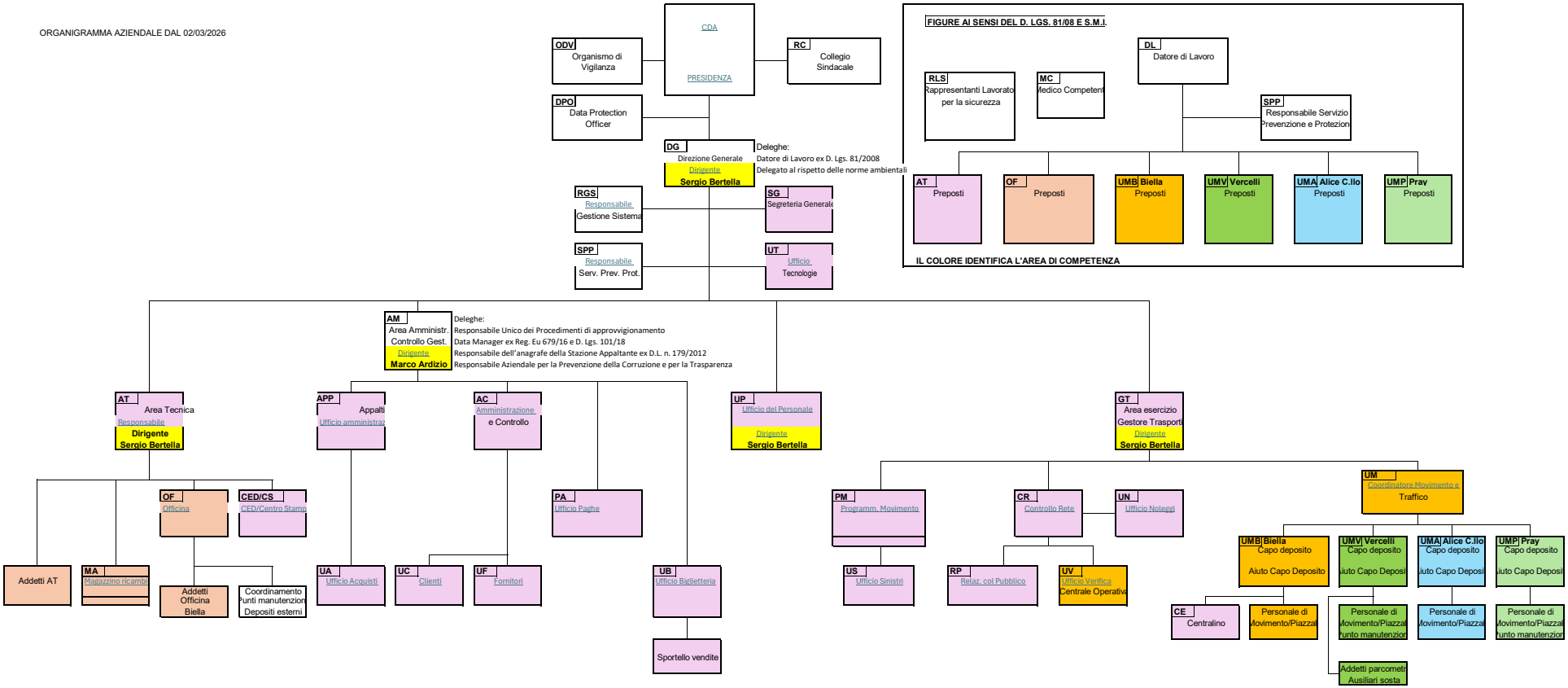ORGANIGRAMMA AZIENDALE DAL 02/03/2026